

REVISIONS	BY
1	9-21-02

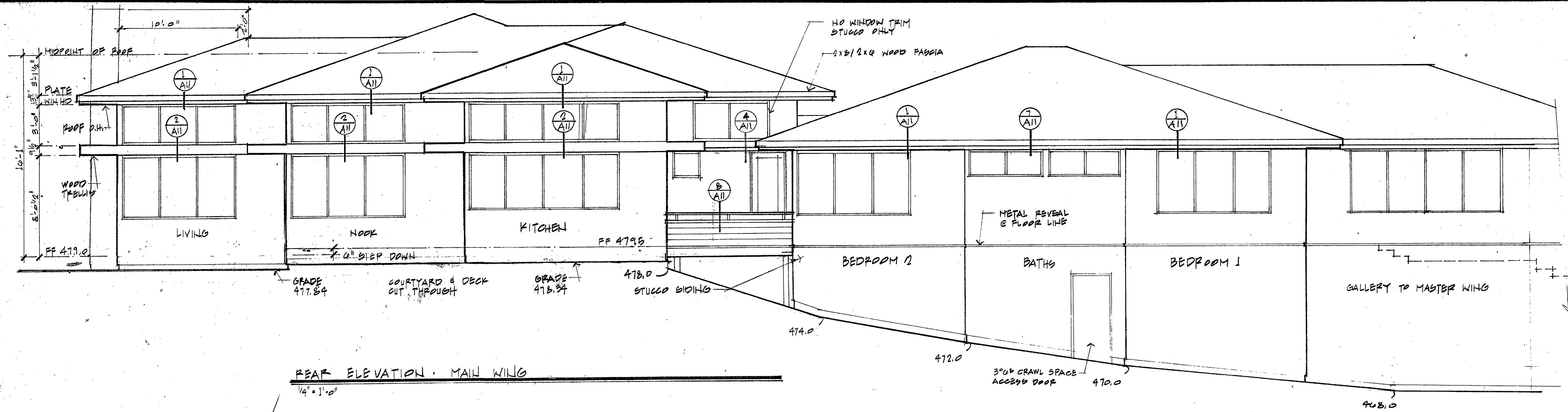

**REAR ELEVATION - MAIN WING**  
1/4" = 1'-0"

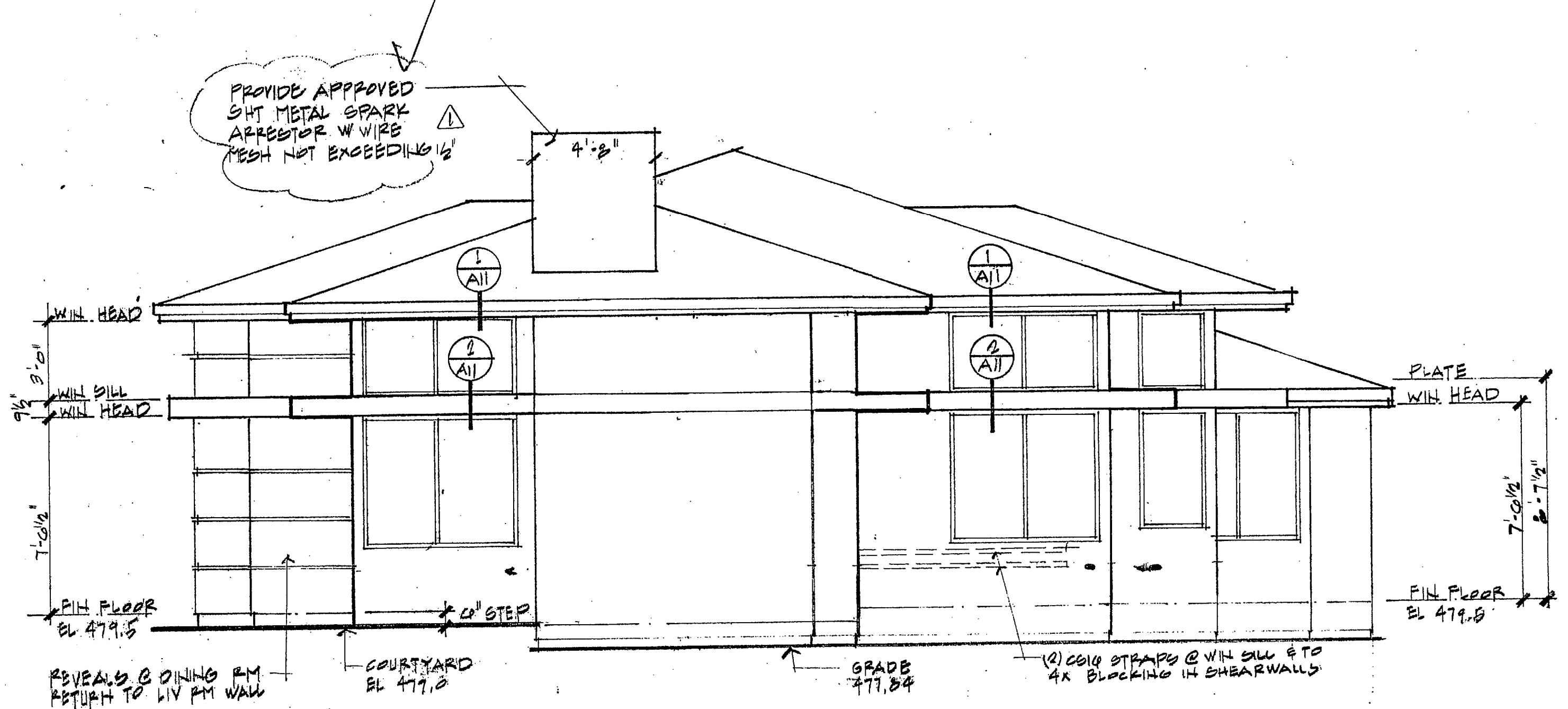

**RIGHT SIDE ELEVATION - MAIN WING**  
1/4" = 1'-0"

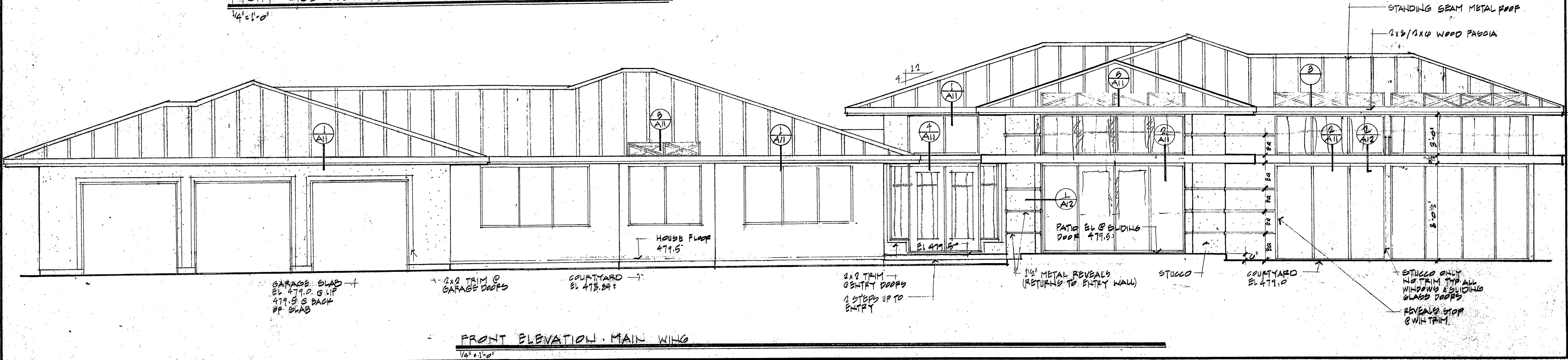

**FRONT ELEVATION - MAIN WING**  
1/4" = 1'-0"

**JOB COPY**  
APPROVED BY THE COUNTY OF SANTA CRUZ  
INSPECTION SERVICES  
DATE: \_\_\_\_\_ PE MIT NO: \_\_\_\_\_  
DRAWING OFFICER: \_\_\_\_\_  
NOTICE: THESE PLANS AND SPECIFICATIONS MUST REMAIN ON THE JOB SITE AT ALL TIMES. THEY SHALL NOT BE ALTERED WITHOUT THE WRITTEN PERMISSION OF THE BUILDING DEPARTMENT.

APPROVED BY  
WS  
Building Plan Check  
SL 102

Lattanzio & Associates  
 Architecture • Planning  
 (831) 662-3515  
 19 Seascapes Village • Aptos, CA 95003  
 EXTERIOR ELEVATIONS - MAIN WING  
 BOUSMAHA RESIDENCE  
 MCKENBRIED RIDGE ROAD  
 APTOS, CA  
 DATE: 1-22-02  
 SCALE:  
 DRAWN:  
 JOB:  
 SHEET:  
 A7  
 OF SHEETS: