

SCALE: 1" = 20'

N

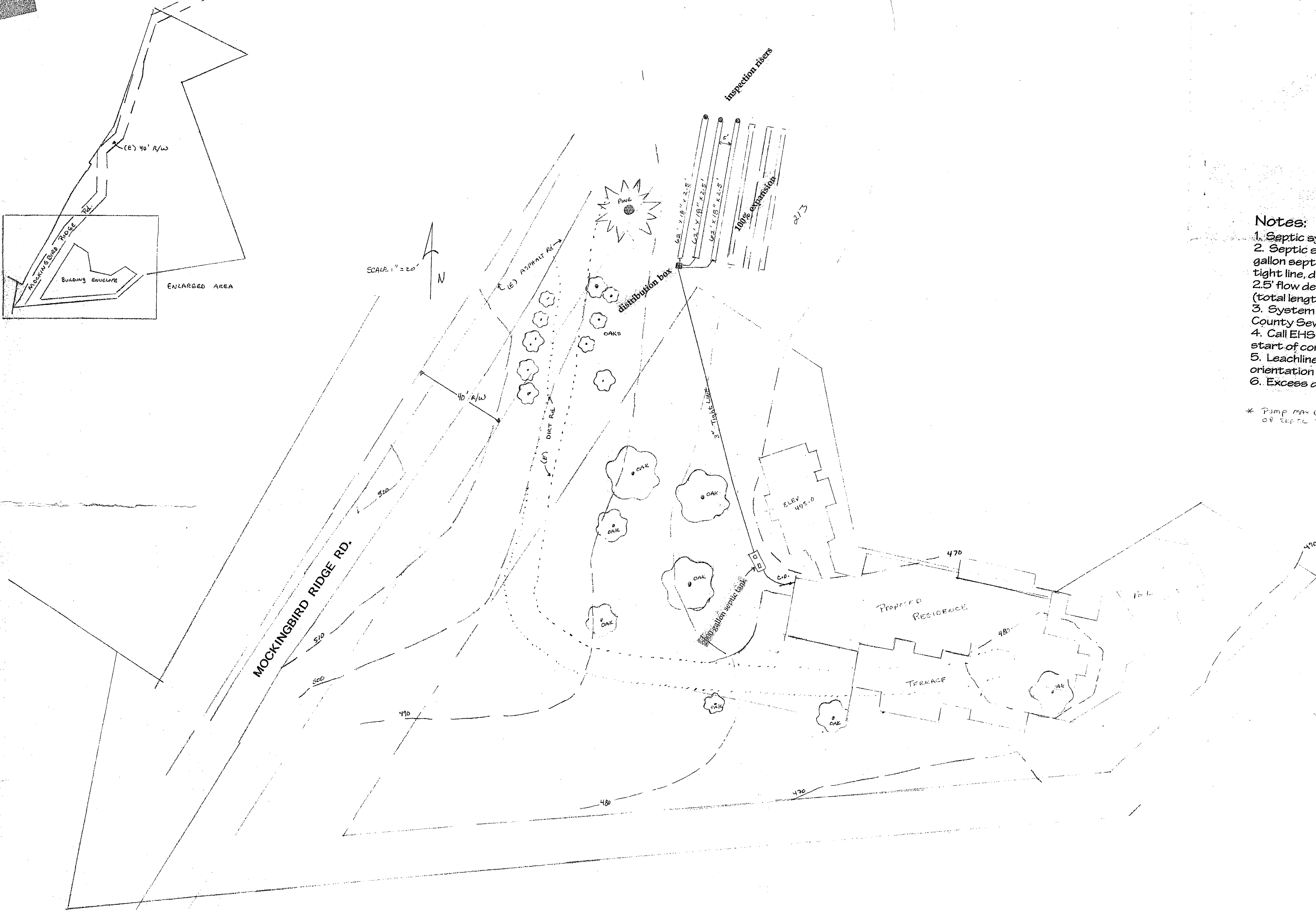

FILES COM. BUD.

APPROVED BY: *Revise Due*

Santa Cruz County ENV HEALTH SERVICE

APPROVED BY: *RB*

DATE: 5-29-02

PERMIT NO: 99-618

- Notes:**
1. Septic system to serve new 5 bedroom dwelling.
 2. Septic system to consist of concrete 2000 gallon septic tank with access hatches to grade, 4" tight line, distribution box, and 3 62' leachfields @ 2.5' flow depth with inspection risers at the ends (total length is 185').
 3. System installation to conform to Santa Cruz County Sewage Disposal Ordinance.
 4. Call EHS (454-2022) at least 24 hours before start of construction of septic system.
 5. Leachlines to follow contour of slope. Adjust orientation slightly as necessary.
 6. Excess dirt to be spread on site.
- * Pump MAY BE REQUIRED DEPENDING ON FINAL ELEVATION OF SEPTIC TANK, OUTLET AND DISTRIBUTION BOX.

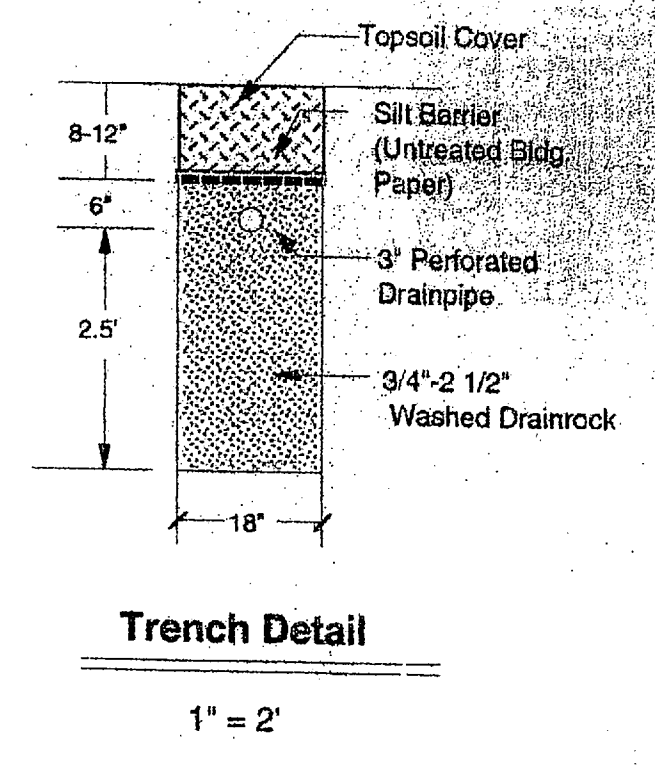

REVISION

MAY 22 2002

ENVIRONMENTAL HEALTH SERVICES

Plan By:
 Environmental Concepts
 Consulting Environmental
 Health Specialists
 (831) 684-1555
 Ken Mackey
 (Julie)

BOUSMAHA RESIDENCE MOCKINGBIRD RIDGE RD., APTOS			
SCALE: AS SHOWN	APPROVED BY:	DRAWN BY: E/M	
DATE: 5-2-02		REVISED: 12-28-99	
Sewage Disposal Plan		4-11-01	
APN 041-301-44		99-50-01	